

Year 1
Otter and Badger



Links to Geography

Our locality
Maps/ fieldwork
Towns and cities



Links to English

Poetry- rhyming
stanzas
The Jolly Postman
Recounts

Links to Maths

Addition
Subtraction
Missing number problems
2D shapes
3D shapes
Tens and Ones
One more/One less
Ordering numbers

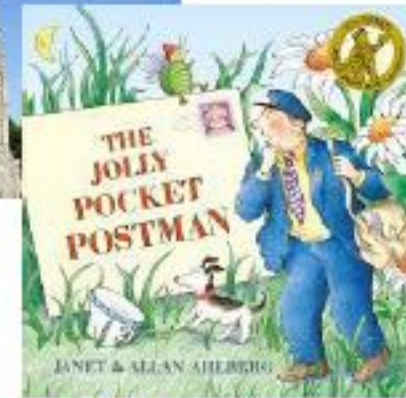

Jobs

Links to DT

Joining and assembling objects
Design and create a vehicle
Evaluating our work

Links to Computing

Bee-bots
Algorithms
From A to B
Creating Symbols



Extra-Curricular

A trip to post our letters
(local visit)
Come to school as who
you'd like to be for your
dream job!

Links to RE

Give a clear account of Jesus' birth
Understand why Jesus is important
to Christmas
Recognising stories of Jesus' life
Give examples of how the Nativity
guides the lives of Christians at
Christmas

Links to PSHE

Exploring how families can be
different, the characteristics
and impact of positive
friendships; learning that
issues can be overcome, people
show feelings differently and
that stereotyping is unfair

Maths	Addition and Subtraction within 10 including missing number, place value to 20, 2D and 3D shapes
English Texts	Fiction: The Jolly Postman
RE	Incarnation - Why is Christmas important to Christians?
PE	Gymnastics and Netball